The Best Advertising Medium.

DAILY NEVADA STATE JOURNAL.

Full Local and Telegraphic News.

VOL. XLIII. RENO, WASHOE COUNTY, NEVADA, FRIDAY MORNING, AUGUST 10, 1894. NO. 112.

NEVADA STATE JOURNAL

Published Daily and Weekly by

Kelley & Webster.

TERMS OF SUBSCRIPTION:

Daily one year, by mail	$6 00
Daily six months, "	3 00
Daily, by Carrier, per week	15
Weekly, one year, by mail	2 00
Weekly, six months, "	1 00

☞ The Daily, containing the latest telegraphic news, is published every day except Mondays. The Weekly is published on Saturdays.

W SANDERS,

Funeral Director.

GRADUATE OF Clarke's School of Embalming.

Preparation of bodies for transportation a specialty.

A complete stock of UNDERTAKER'S SUPPLIES Always on hand.

Telepone from undertaking parlors to Coronor, telegraph offices and residence. Orders by telegraph promptly attended to.

OFFICE OF COUNTY CORONER

Prices are Reasonable and First-Class Work Guaranteed.

No. 11 Virginia St., RENO, Nevada.

Horseshoeing and Blacksmithing.

[McKinney's Shop]

Sierra Street, north of Washoe Brewery.

HORSESHOEING AND GENERAL BLACKSMITHING.

Horses Shod all Around for $1.50.

ALL WORK GUARANTEED.

Give me a call and satisfy yourself that my work is first-class.

WILLIAM GRANITZAN, Prop.

PALACE RESTAURANT,

IN PALACE HOTEL, RENO, NEV.

J GODFREY Proprietor.

Meals at All Hours, Day or Night.

OYSTERS IN EVERY STYLE.

☞ The public can rest assured that the Palace Restaurant will be maintained in a first-class manner.

PALACE BAKERY.

Virginia Street, Opposite Bank of Nevada.

SCHOFIELD & KENDALL, Props.

Fresh Bread, Pies and Cakes Daily.

Crackers of Every Description,
Nuts and Confections,
Fresh Candy, our own Make,
Ice Cream Parlors,
Soda Fountain,
Fresh Fruits and Berries.

WEDDING CAKES A SPECIALTY.

☞ Goods delivered to any part of the city free of charge. je17t

— THE CELEBRATED —

GENERAL ARTHUR CIGARS

—AT—

ALFRED * NELSON'S

The only licensed dealer in Reno for the sale of

CIGARETTES AND PAPERS.

—His Assortment of—

Gents' Underwear

Is large and well selected, and he challenges the competition of any house in his line.

C. J. BROOKINS,

Dealer in almost everything.

BOOKS, STATIONERY, and SCHOOL SUPPLIES

PIANOS, ORGANS, and all kinds of Musical Instruments.

Fruits and Nuts, Candy Factory, Groceries, etc.

Pianos sold on $10 monthly installments.

NEW BRICK BUILDING.

South of S. P. Depot — — RENO, NEVADA apl4.

RENO LIVERY and FEED STABLE

Opposite Railroad Depot, Reno,

J. A. POTHOFF, Proprietor

Horses, Buggies and Saddle Horses TO LET.

Best Turnouts Constantly on Hand.

Horses boarded by the day, week or month

WOOD FOR SALE.

Four-Foot Wood, $5

PER CORD, DELIVERED.

J. F. AITKEN.

Leave orders at Marcus Fredrick's store.

THE UNION SALOON,

S. ARMANKO ..... Proprietor

Finest Wines, Liquors and Cigars.

Cor. Virginia and Second Sts.

OIL! OIL! OIL!

R. JONES & CO. are now agents for the celebrated

Paragon Oil Cans.

From this date they will carry a large stock of burning fluids. Also

Choice Family Groceries, Fruits, Etc

ma8tf R. JONES & CO.

T. K. HYMERS,

TRUCKEE LIVERY, FEED AND SALE STABLE.

Sierrt Street, Reno, Nevada.

Horses, Buggies and Saddle Horses —TO LET—

And Horses Boarded by the Day, Week or month at Terms to Suit the Times.

I have also a large hay yard with good stables. Also corals well watered for loose stock. HEARSE TO LET.

SUPERIOR WORKMANSHIP. ARTISTIC LIGHTING. —GO TO— C. E. SKINNER, Corner First and Virginia Sts., for the best of everything in the way of portraits. SMALL PICTURES ENLARGED Without sending away and likeness adhered to Nothing but first class work allowed to leave the gallery. Developing and finishing done for amateurs. ARTISTIC POSING. SUPERIOR INSTRUMENTS.

E. C. SESSIONS & CO.,

Virginia Street, Three Doors South First National Bank.

DEALERS IN

Fine and All Grades of Furniture

—AND—

UPHOLSTERED GOODS,

Curtain Poles, Window Shades, Etc.

Repairing and Upholstering in All Branches. mh14tf

PALACE BAKERY

East side Virginia Street.

Fresh, Wholesome Cakes, Pies and Bread Constantly on Hand.

ICE CREAM SODA AND ICE CREAM At All Hours.

Fresh Candy c.... Nuts.
Wedding Cakes a Specialty.
Toys and Fancy Articles.
Goods delivered free to any part of the city.
JOHN PETERSON, Proprietor.

R. C. LEEPER,

Sierra St., next to Luke's Blacksmith Shop. Manufacturer of and Dealer in

Harness, Saddles, Bridles, Whips,

CHAPARRERAS, COLLARS.

Buggy Robes, Saddlery Ware, Etc.

Repairing promptly attended to.

S. O. WELLS.

Corner Plaza and Virginia streets,

Groceries, Hardware,
Flour, Hay and Grain,
Tinware, Crockery, Glassware,
Agricultural Implements, wagons
Mowers, Reapers,
Mining Supplies.
General Merchandise,
Liquors and Tobacco.

Call and Get Prices on our Goods.

NOTICE TO STOCKMEN.

I AM AT PRESENT AT FORT WORTH, Texas, but will be in

Winnemucca About April 1st

Ready to take

The Spaying Field.

GET YOUR CATTLE READY

I will do the work.

The Best Testimonials as to My Ability Can be Given.

Correspondents Address

J. G. HOLLOWAY, V. S., Winnemucca, Nev.

mch27t

RUHE & MIDDOUR,

WHOLESALE & RETAIL DEALERS IN

BEEF,

Mutton, Pork, Sausages, Veal, Etc

Meat delivered to all parts of the city. Shop—Commercial Row, Reno, Nevada.

CENTRAL COMMITTEE MEETING.

THERE WILL BE A MEETING OF THE County Central Committee of the People's party at T. V. Julien's office on

Saturday Evening, August 4, 1894,

At 7 o'clock P. M. All members are requested to attend.

E. C MORRE, Secretary. R. S. OSBURN, Chairman. jy28td

SITTING BULL'S DEATH.

The Killing of the Chief Brought About by His Son's Taunt.

"Did you ever know just how Sitting Bull was killed?" asked Lieutenant Baker of the Twelfth infantry, U. S. A.

"I do not think," he continued, "the details were ever printed. I never saw them, and I was there."

I tell it, as near as it can be recalled, as the lieutenant told it.

Sitting Bull was at his shack with his sons, near Standing Rock agency, when he was sent for to come into the agency. The Indian police were commissioned to bring him in, and when an Indian policeman gets that order and finds his man he brings him, dead or alive, unless the man gets the drop first. Sitting Bull was disposed to obey the summons, but one of his sons, as haughty an Indian as ever lived, taunted the old man for his weakness. He called him a squaw, and that epithet to an Indian brave is the cap sheaf of all that is derisive. The old man weakened under the boy's taunts, and the Indian police did the rest. Sitting Bull was all that his admirers claimed for him. When he fell, the boy who had taunted him crawled under the bunk where the old man had slept. He was there when Shavehead, an Indian from the agency, came in. He heard the story. He liked Sitting Bull, and when he was told that the boy had taunted his father and was the cause of his death Shavehead said the boy deserved death, and he was dragged out from under the bed and killed. These details Lieutenant Baker says he never saw in print.—Chicago Herald.

Quickly Arranged.

Foreign terms are apt to occasion confusion in the minds of those who are ignorant of their meaning, because, as one old lady who thought mirabile meant a "rough, noisy crowd o' folks," said, "They don't scussly ever stand for what they'd orter, jedging by the sound!"

A western man wished to file a paper for his partner and himself in the circuit court and affixed to the firm signature the words "per se."

"I reckon that won't do," said the partner, whose education was somewhat more extensive. "'Per se' is sin'gler and means jest you, and ther's two of us."

"Oh, all right! I can fix that easy enough," responded the other easily. "Gimme the eraser."

The article in question was passed to him, and after some scratching and rewriting he shoved the document over to his partner with a smile of triumph. It was signed, "Green & Wilson, per 2 c's."—Youth's Companion.

The Abbe de Marolles, in one of his latest works, calculated that he had printed 133,124 verses, and yet the public had not sense enough to appreciate him as a poet.

Children Cry for Pitcher's Castoria.

TOILET ARTICLES

—AT—

HODGKINSON'S

DRUG STORE,

VIRGINIA STREET.

REPORT OF THE CONDITION

OF THE FIRST NATIONAL BANK AT Reno, in the State of Nevada, at the close of business July 18, 1894:

RESOURCES.

Loans and discounts	$351,885 16
Overdrafts secured and unsecured	58,070 57
U. S. bonds to secure circulation	50,000 00
Premiums on U. S. bonds	6,000 00
Stocks, securities, etc	7,053 30
Banking-house, furniture, fixtures	48,600 00
Other Real Estate and mortgages owned	18,000 00
Due from National Banks (not Reserve Agents)	10,268 58
Due from State Banks and bankers	26,809 53
Due from approved reserve agents	88,572 46
Notes of other National Banks	400 00
Fractional paper currency, nickels, and cents	159 53
Specie	32,630 85
Legal-tender notes	1,325 00
Redemption fund with U. S. Treasurer (5 per cent of circulation)	2,250 00
Due from U. S. Treasurer, other than 5 per cent redemption fund	720 00
Total	$642,860 48

LIABILITIES.

Capital stock paid in	$200,000 00
Surplus fund	100,000 00
Undivided profits, less expenses and taxes paid	12,280 98
National Bank notes outstanding	44,980 00
Due to other National Banks	242 89
Due to State Banks and bankers	2,469 05
Dividends unpaid	2,812 50
Individual deposits subject to check	204,101 79
Demand certificates of deposit	21,074 82
Time certificates of deposit	33,944 09
Certified checks	20,256 11
Cashier's checks outstanding	698 25
Total	$642,860 48

STATE OF NEVADA, County of Washoe. } ss

I, C. T. Bender, Cashier of the above-named bank, do solemnly swear that the above statement is true to the best of my knowledge and belief. C. T. BENDER, Cashier.

Subscribed and sworn to before me this 27th day of July, 1894. {SEAL} H. L. FISH, Notary Public.

Correct—Attest:
W. O. H. MARTIN,
GEO. W. MAPES, } Directors.
F. M. LEE,

FOR SALE OR RENT.

TWO CATTLE RANGES—ONE SITUATED in Modoc county on the South Fork of Pit river and its tributaries, and the other near Painter Flat and generally known as Hole-in-the-Ground range, in Lassen county, Cal., and Washoe county, Nev.—both having excellent grazing lands and an abundance water for stock uses and purposes. For terms apply to or address JACOB McKISSICK, Long Valley, Cal.

Or, WILLIAM WEBSTER, Reno, Nev.

VIGOR OF MEN

Easily, Quickly, Permanently Restored.

WEAKNESS, NERVOUSNESS, DEBILITY,

and all the train of evils from early errors, late excesses, the results of overwork, sickness, worry, etc. Full strength, development and tone given to every organ and portion of the body. Simple, natural methods. Immediate improvement seen. Failure impossible. 2,000 references. Book, explanation and proofs mailed (sealed) free.

ERIE MEDICAL CO. BUFFALO, N. Y.

CONTRACTORS AND BUILDERS.

F. M. SCHADLER,

ARCHITECT.

Corner Bell and Front Streets, Reno, Nev.

Plans and estimates furnished for buildings bridges, etc. je8tf

CHARLES E. CLOUGH,

BUILDER, ARCHITECT, AND CONTRACTOR,

RENO, NEVADA.

Plans for buildings and estimates of cost furnished. Contracts taken for any size or style building. Residence near University. Orders left at Sunderland's shoe store will receive prompt attention. mar 10tf.

ANDREW PATTERSON,

BUILDER, ARCHITECT * * * * * * AND CONTRACTOR.

—RENO, NEVADA.—

Plans for buildings and estimates of cost furnished. Contracts taken for any size or style building.

Orders left at A. Nelson's cigar store will receive prompt attention. jy20tf

M. J. CURTIS.

ARCHITECT AND BUILDER,

RENO, NEVADA.

☞ Plans Furnished and Estimates Given.

Residence and place of business—Corner of First and Stevenson streets, Reno, Nev. ja1

G. E HOLESWORTH

ARCHITECT AND BUILDER,

RENO, NEVADA.

☞ Plans Furnished and Estimates Made

AGENT FOR STEEL ROOFING.

Residence and place of business—Corner of st and Virginia reets. my8

BURKE BROTHERS,

RENO, NEVADA,

CONTRACTORS AND BUILDERS, WILL contract for brick and stone work for building furnaces, retorts, etc.

FIRST-CLASS BRICK FOR SALE.

☞ All work guaranteed. Correspondence limited. aug18

F. M. PAYNE,

PIONEER HOUSE MOVER. Twenty years' experience in Nevada.

Will attend to orders from outside towns. References from Carson, Hawthorne, Wadsworth, Amedee and other places. Office: West street. P.O. Box 76 Nevada, ap

SWISS HOTEL.

J. REA & F. MARRA, Props.,

Virginia Street, next door to Fraser's meat market.

P. O. Box 517, RENO, NEV.

First-Class Accommodations For Families.

Fine Wines and Brandies, Claret and White Wine

50 Cents per Gallon.

Low rate given at Wholesale.

Also Fine Sherry and Port Wine.

A carload of Claret and White Wine just received.

☞ Goods delivered to any part of the city free of charge.

Winery and Distillery at Gilroy.

P. O. Box 23, GILROY, Cal. ly28tf

MERCHANT TAILORING.

Having obtained the agency of one of the largest merchant tailoring establishments of the East and received a full line of samples of

AMERICAN and IMPORTED GOODS

For Spring and Summer Suitings,

I am prepared to make to order, with a guarantee to fit all kinds of suits, money to be refunded in case of misfit.

SUITS FROM $15.00 UPWARD.

PANTS FROM $5.50 UPWARD.

An inspection of the goods and a comparison of the prices will at once convince every one that I am offering the best bargains in this line to be obtained on the coast,

JACOB COHN.

C. NOVACOVICH,

Wholesale and Retail Dealer in

STAPLE and FANCY GROCERIES

Vegetables,
Green and Dried Fruit,
Hardware, Crockery, Glassware
Tobaccos, Wines, Liquors
And Cigars.

☞ All the novelties in Fancy Groceries. No need to send away for choice goods. Cash trade solicited and satisfaction guaranteed.

SILVER PARTY

STATE CONVENTION

HEADQUARTERS OF THE STATE CENTRAL COMMITTEE OF THE SILVER PARTY, RENO, Nevada, June 15, 1894.

At a meeting of the State Central Committee of the Silver Party of Nevada, held in Reno, May 23d, 1894, it was ordered that a

STATE CONVENTION OF THE SILVER PARTY

—BE HELD—

CARSON CITY

—ON—

TUESDAY, SEPTEMBER 4, 1894

AT 11 A. M.

For the purpose of nominating a full State ticket, to be voted for at the next General Election, viz:

Member of Congress,
Governor,
Lieutenant Governor,
Judge of the Supreme Court,
Clerk of the Supreme Court
Attorney General,
Secretary of State,
State Controller,
State Treasurer,
Surveyor General,
State Printer,
Superintendent of Public Instruction,
Two Members of the Board of Regents of the State University.

Also for the appointment of a State Central Committee and the transaction of such other business as may properly come before the Convention.

The basis of representation of the respective counties in the said convention shall be one delegate at large for each county, and one for each 40 votes and one for each fraction thereof cast for the Silver Party Electors at the last election, aggregating 211 delegates, and apportioned as follows:

Churchill	5
Douglas	5
Elko	24
Esmeralda	11
Eureka	19
Humboldt	19
Lander	12
Lincoln	12
Lyon	12
Nye	7
Ormsby	12
Storey	31
Washoe	22
White Pine	10
Total	201

The several Silver Party County Central Committees will call a

Primary Election

Of the People on

WEDNESDAY, AUGUST 15, 1894,

For the purpose of electing delegates to the said Convention, the Primary Election to be carried out in compliance with the laws of the State.

TEST.

The following test will be required of voters at said Primary Election:

"I am in favor of the free coinage of silver at the ratio of 16 to 1 by the United States, independent of any other nation, and will support the nominees of the Silver Party."

The following resolution was unanimously adopted:

Resolved, That this Committee direct the County Central Committee of each of the Silver Party in the several counties in the State to call Primary Elections at the time designated by this committee and to district counties, apportion delegates to the State convention among the districts of their respective counties, and supervise the election of such delegates. And that in counties having no regularly organized County Central Committees we recommend that the members of the Silver party immediately take steps to organize county central Committees in their respective counties, and that when from any cause no such committees shal be organized, that members of the State Central Committee in such counties be and are hereby authorized to call Primary Elections and supervise the election of such delegates.

GEO. S. NIXON, Chairman.
H. P. FLANNERY, Secretary. td

G. W. LARCOMBE. E. B. COFFIN

COFFIN & LARCOMBE,

DEALERS IN

Groceries, Tropical Fruit, Vegetables

FRESH FISH

orth side of the Railroad Track, Sierra St.

RENO, NEVADA.

HOLLINGSWORTH & WILLIAMS,

Commercial Row, near Sierra Street, Reno, Dealers in

Family Groceries, Fresh Fruits, VEGETABLES,

HAM, BACON, LARD, ETC.

Our stock is large, fresh and choice. Orders will receive prompt attention. Goods delivered to all parts of town free. Give us a call and try our goods and prices. jy19tf

HENRY B. RULE,

The Real Estate and Insurance Agent

Scottish Union & National Insurance Company of Great Britain.
Home Insurance Company of New York.
German-American Insurance Company of New York.
National Assurance Company of Ireland.
Springfield Fire and Marine of Springfield, Mass.
Northern Assurance Company of London.
Norwich Union Fire Insurance Society of Norwich, Eng.
Fire Association of Philadelphia, Pa.
Sun Fire and Marine of San Francisco, Cal.
Phoenix Assurance Company of London, Eng
American Fire Insurance Company of New York.
New Hampshire Insurance Company of Manchester.
Orient Insurance Company of Hartford, Ct.
Mutual Life Insurance Company of New York.
Pacific Mutual Life and Accident Insurance Company of San Francisco, Cal.

All Fire Insurance Policies Written on Day of Application.

Property Bought and Sold on Commission; Property Rented; Rents Collected; Loans Negotiated.

Cheap Lands! Good Homes! Sure Investments!

Lands in any part of Nevada, and Lassen and Sierra Counties in California

Office CORNER COMMERCIAL ROW and SIERRA ST. Reno, Nev.

First National Bank

RENO, NEVADA.

Capital paid in, ... $200,000 00
Surplus Fund, ... 100,000 00
$300,000 00

Deposits Received on Favorable Terms. Money Loaned on Approved Security.

Exchange Bought and Sold Throughout the United States and Europe. Makes telegraphic transfers.

INTEREST PAID ON TIME DEPOSITS.

OFFICERS:

D. A. Bender ..... President
Geo. W. Mapes ..... Vice President
C. T. Bender ..... Cashier
Geo. H. Taylor ..... Assistant Cashier

DIRECTORS:

W O H Martin, G W Mapes, D A Bender, C T Bender, A H Manning, C E Paxton, F M Lee,

SAFETY DEPOSIT BOXES FOR RENT

J. B. McCULLOUGH,

DRUGGIST and APOTHECARY

Commmercial Row, Reno, Nevada.

☞ Prescriptions Carefully Prepared ☜

FROM THE PUREST DRUGS ONLY.

An Elegant Assortment of Toilet Articles, Picture Frames, Wall Paper, Paints, Oils, Glass, Etc.

Agent for THE WHITE SEWING MACHINE.

WIELAND'S LAGER.

PARRY & EVANS,

Sole Agents for the State of Nevada for the sale of

John Wieland Brewing Company's

Celebrated Pure and Genuine Lager Beer.

HEADQUARTERS AND BOTTLING HOUSE,

RENO, NEVADA

☞ Favorable terms given to the wholesale trade. All orders for genera nd family use promptly filled and attended to.

BOCK BEER

CONSTANTLY ON HAND.

J. M. McCORMACK'S

Marble and Granite Works.

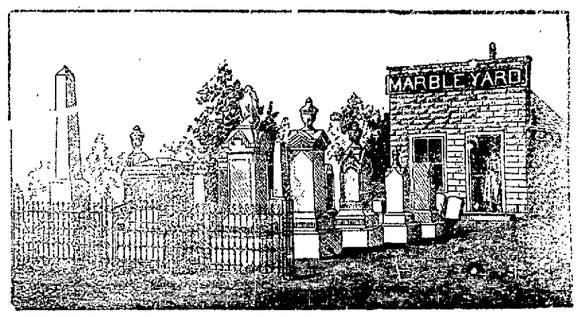

RENO, NEVADA.

Sole Agent for the Celebrated WROUGHT IRON FENCE. Designs and Prices Sent upon Application.

Nevada State Journal

PUBLISHED

DAILY AND WEEKLY.

All the Latest Telegraphic and Local News

Daily by mail, one year	$6 00
Daily by mail, six months	3 00
Daily by carrier, per week	15
Weekly by mail, one year	2 00
Weekly by mail, six months	1 00

NewspaperARCHIVE® NewspaperARCHIVE®

NEVADA STATE JOURNAL.

PRICE OF DAILY JOURNAL.

FIFTEEN CENTS PER WEEK

Delivered by Carrier.

FRIDAY, AUGUST 10, 1894.

BREVITIES.

M. I. Greenleaf of Stockton was in town yesterday.

A. R. Powers of San Francisco was in town yesterday.

Professor R. Lewers left for California last evening.

G. W. Sawyer of Wadsworth returned home last evening.

Jacob McKissick returned from Sacramento last night.

Senator Kaiser of Churchill county spent yesterday in town.

Hon. W. E. Sharon was registered at the Riverside yesterday.

Frank Sharon of Virginia changed cars for the west last evening.

Miss Bessie Chambers was a passenger for California last evening.

W. E. F. Deal and family changed cars for San Francisco last evening.

C. C. Wallace passed through en route to San Francisco on last night's train.

Never was the demand for Ayer's Sarsaparilla so great as during this season.

Garden hose, lawn mowers, paints and oils at lowest prices at Lange & Schmidtt's. *

W. T. Jenkins of the Kennedy district arrived on yesterday afternoon's train.

Hon. T. E. Rickey and wife of Carson were passengers for California last evening.

E. H. Wright, Master Mechanic of the C. P. R. R. at Ogden, arrived on last night's train.

Daniel Sheehan, a former watchman at the mint, was a passenger for California last night.

Alex McCone of Virginia arrived on the V. & T. last night and took the train for California.

Mrs. John Bowman, who has been quite sick for the last two weeks, is convalescing slowly.

Pugh & Cook are decorating the inside of the Baptist Church, and will also paint the outside.

Ayer's Cherry Pectoral gives prompt relief. That's why it excels all other preparations for colds and coughs.

G. W. Summerfield of Winnemucca shipped five car-loads of fat cattle to Grayson, Owens & Co., Oakland, last evening.

The largest assortment of heating stoves, parlor stoves, cook stoves and ranges, crockery and lamps at panic prices at Lange & Schmitt's. *

Rumor has it that the Grand Jury is making a searching investigation into a number of matters that are of vital importance to the community

H. H. Beck left last evening for Lake Tahoe. He will cruise on the lake and visit Hot Springs, Tahoe City, Incline and Glenbrook before he returns.

Pat Reddy, the attorney, and his stenographer, Mr. Dexter, arrived from the south last evening and departed on the west-bound train.

Buckingham's Dye for the Whiskers is a popular preparation in one bottle. and colors evenly a brown or black Any person can easily apply it at home.

Attorney General J. D. Torreyson and State Treasurer Geo. W. Richards are reported as being in the list seeking a re-nomination for their respective offices.

One of the worst floods ever known in the history of Churchill county visited East Gate recently. Considerable property along Clifton ditch was destroyed.

H. P. Kraus (Nasby) makes an announcement under the head of "New To-day" in which he tells what can be procured at his pretty little store, "The Model."

A large shipment of butter, part of which came from the Carson Valley creamery and part from the Reno creamery, was forwarded west last night.

Superintendent Fillmore of the Southern Pacific has notified conductors and engineers, who did not strike, that they will receive no pay for their time during the strike.

A number of insurance adjusters arrived on the V. & T. last evening and took the west-bound train. They had been adjusting the losses at the big wood fire at Dayton a few nights ago.

The Grand Jury met yesterday morning, appointed committees and adjourned until Monday. The committees commenced work immediately on the various duties assigned.

The Reno Jockey Club advertises under the head of "New To-day" for bids for the privileges of pools, bar, wheel-of-fortune, music, etc. Look it over and see if you can't make some money.

Mr. and Mrs. W. J. Westerfield returned yesterday from North Fork of Feather river and Big Meadows, Plumas county, California. They report the nights quite cool and the mountains full of campers from the valleys of California.

J. Wilson, the principal owner of the Wilson mine at Pine Grove, arrived at Carson Wednesday, bringing $7,000 worth of gold with him. This is the second clean up within three weeks, the first amounting to nearly as much as the last.

RAILROAD MISMANAGEMENT.

One of the Causes of the Demand for Government Control.

Commenting on the demand for Government ownership of railroads the New York *Journal of Commerce* says:

"Whatever force there is in the clamor for State ownership of railroads does not come from the socialists, but mostly from business men who are saying little but thinking a good deal about the management of railroads.

"If there is any probability of a large expansion of Government influence in commercial affairs it will be due wholly to the bad and often criminal management, mainly through corporate forms, by the private persons placed in control.

"The average level-headed private citizen has always been in the habit of replying to the blandishments of the "State Socialist" that private business is always more cheaply and efficiently performed than public business. But in the past few years he has lost much of his faith in the sufficiency of this reply, and he is in a fair way of losing the rest. It is not true that the prevalent railing against corporations is altogether, and we doubt if it is mainly, due to the poor man's envy of the rich man, even when aggravated by the demagogue who wants votes. It is due to a general impatience with the lack of intelligence, or honesty, or both, in private management of great interests. No Socialist or demagogue has ever made more savage indictments of certain railroad managers than have been made by business men of large experience, by newspapers that are pre-eminently friendly to capital and private management, and by railroad men themselves. There is a growing impression that men who manage railroads have no higher sense of honor than other men; that their sagacity is not always phenomenal, and that the methods by which they attained control do not afford perfect assurance that the interests of the stockholders will be carefully regarded. Not to put too fine a point on it, American railroad management has frequently been disfigured by shocking incapacity and by gross dishonesty. The interposition of the Government in the management of railroads could not have been accomplished by the 'calamity howlers' alone; it was due to the public appreciation of the glaring unfitness of many railroad managers for their extremely responsible places. And if railroad managers do not make broader and more evident to the common eye the distinction between their methods and piracy there will be a great and most unfortunate expansion of governmental interference with business. If the intensely practical, sensible American people are moving toward State socialism they are being goaded thereto by the scandalous influence of trusts at the National Capital and the moral and mental incapacity of men administering great railway systems."

KENNEDY DISTRICT.

Items of Interest From the Gold Mines.

The *New Era* of August 4th has the following:

Eight men were added to the force in and around the Imperial mill on Friday.

The Accident mine, adjoining the Cricket, shows an extensive body of sulphurets.

The first story of the Williams building, 60x30 feet, ornaments Imperial Avenue.

Before Monday morning more than 100 names will be on the registration books of Kennedy.

The first marriage in Kennedy was by contract, and is said to have occurred a month ago.

George Nihell, master mechanic, says the Imperial mill will be completed by August 15th.

The first load of wood of the 2,000 cord contract for the Imperial company was unloaded at the mill this morning.

The miners in the Crown Point are working through the lower tunnel and have opened up a promising vein of sulphurets.

A bonanza has been opened in the Paymaster mine in Water canyon. Wednesday last the workmen uncovered a two foot vein of rich sulphurets.

A Deserter From the U. S. Army Captured in Reno.

Henry Ammermon, a young man formerly in the employ of Henry Morris, was arrested by an officer of the regulars stationed here on a charge of being a deserter from the army. He was arrested on Wednesday night at the Clarendon and immediately taken to Truckee on the train and turned over to the officers of the Fifth Artillery, now stationed at Truckee, to which detachment he belonged. He deserted from the Presidio on May 7th of this year. On May 9th he was married to a young girl of San Francisco who arrived here only two or three days ago. Ammermon was out of town and came in Wednesday to meet his wife, whom he had not seen since shortly after their marriage.

On Wednesday evening he got into a conversation with one of the soldiers and gave himself away, and in a short time afterwards was in custody. He will likely be taken to the Government prison on Alcatraz, and will be compelled to serve out his enlistment in prison. He had served two years or thereabout of a three year enlistment, so that he has a year's time to put in and the punishment may be made even more severe. His young wife is left here among strangers, and it is presumed without funds, and is deserving of much sympathy under the circumstances.

RAILROAD CHARGES.

How The Southern Pacific Company Promotes Interstate Commerce

EDITOR JOURNAL:—If you were to hunt for a case of audacious exaction by a powerful and soulless corporation, let me refer you to a case in point which came under my observation today.—Of course I refer to the anaconda, otherwise known as the Southern Pacific Railway Company, whose greed seems to pass all bounds.—A few days ago a merchant of Reno received a car-load of barbed wire from Waukegan, Illinois—as a matter of fact there were two car-loads received here about the same time. But it is not necessary to give the particulars of each, only stating that the conditions were the same, so I will give the figures of the expense bill of our neighbor Merchant Manning. His car-load of wire, consisting of 25,000 pounds, cost as follows: Freight from Waukegan, Illinois, to Ogden, Utah, $66 39, and from Ogden to Reno $230 16, or, in other words, the freight charges from Illinois to Ogden, over several roads to the Union Pacific, 500 miles, thence over the U. P. about 1,000, is $66 39, and from Ogden over the C. P. to Reno, 600 miles, the charge is $230 16. Still more briefly stated the case stands in this wise: For a haul of about 1,500 miles the charge is $66 39. For a haul of 600 miles over the C. P. road it is $230 16. Now, Mr. Editor, although my veracity may not be questioned, I feel that to get our citizens to believe the foregoing it may be necessary for you to vouch for my statement as being true. Should any one question both of us let them call on Mr. Manning on Virginia street.

And still we have a number of citizens who think the S. P. Co. is abused. No wonder the company needs the soldiers. How long will it be before the company will collect their overcharges by the aid of United States muskets? How long, oh, how long, before the people of Nevada will unite and in one long and positive protest stop these most outrageous exactions?

H. H. BECK.

Aug. 9, 1894.

IN MEMORIAM.

Resolutions of Respect to the Late M. D. Foley, Past Grand.

We, your committee appointed to draft resolutions of respect and esteem regarding the death of our late Brother M. D. Foley, Past Grand, beg leave to submit the following:

WHEREAS, It having pleased our Grand Master of the universe to call from our humble lodge on earth to the Grand Lodge on high, our well beloved Brother M. D. Foley, P. G., and realizing the loss we have sustained, and as an evidence of our desire to cherish and perpetuate his memory, be it

Resolved, That in the departure from our immediate presence of our honored brother, we feel thet he is not dead, for what we admired and cherished and venerated in him is alive for evermore,

Resolved, That Truckee Lodge No. 14, I. O. O. F., deeply feels the sad bereavement, and appreciating that while in the midst of life we are in death, cherishes a lively recollection of his many virtues, and offers his heartfelt sympathies and condolence to his widow, who, with us, sadly mourns his loss. And be it further

Resolved, That these resolutions be spread in full upon the records of this lodge, and a copy of the same be forwarded to the widow of our deceased brother, under the seal of the lodge, that our charter be suitably draped in mourning for thirty days, and these resolutions be printed in both the daily papers at Reno.

His frankness of nature and kindness of heart,
Made friends of acquaintances, right from the start.
In deepest affliction, his sign of distress
Was answered by many, whose love they confess.

That a loss we here deeply allow
Before his Omniscience we all meekly bow.
Record these, our minutes, and send to the press.
And then hand a copy to her in distress.

Respectfully submitted in friendship, love and truth.

N. C. HAMMERSMITH, P. G.
ANGUS ROBINSON, P. G.
S. JACOBS, P. G.
Committee.

RENO BORAX COMPANY.

Their Works in Successful Operation.

The Reno Borax Company Works are now in successful operation. The marsh is situated in the extreme northwestern part of the county, near the California line. The works were started a few days ago by inexperienced men before the arrival of B. F. Gray, who has charge of the works. The result of the first day's work under unfavorable conditions was 900 pounds of crystalized borax worth about 7½ cents per pound.

The result is very satisfactory to the company. The marsh is extensive and the industry promises to be profitable.

Bucklen's Arnica Salve.

The best salve in the world for cuts, bruises, sores, ulcers, salt rheum, fever sores, tetter, chapped hands, chilblains, corns and all skin eruptions, and positively cures piles or no pay required. It is guaranteed to give perfect satisfaction or money refunded. Price 25cts per box. For sale by S. J. Hodgkinson.

A Call for the Organization of a People's Party Club.

All those who are in favor of or interested in the organization of a People's Party Club for the county of Washoe are requested to meet at the Court House on Saturday, the 11th day of August at 8 o'clock P. M. Good speakers will be present who will discuss the principles of the party. By order of the

COMMITTEE ON ORGANIZATION.
J. M. MCCORMACK, Secretary.

THE CANDIDATE.

A candidate and on the slate,
I'll hibernate and rusticate,
Prognosticate and emulate;
At barbecue I'll masticate,
And ruminate, infuriate
And culminate, and vacillate;
I'll lubricate, deliberate,
Extenuate, investigate;
I'll explorate, evacuate,
My enemies I'll exterminate;
I'll extricate and stimulate,
Appreciate, and deviate,
And radiate and mitigate,
Alleviate and speculate;
I'll violate, elaborate,
Adjudicate, rejuvenate,
Ejaculate, expectorate,
And, by the gods, I'll supplicate,
For, durn me, I'll evaporate
If I get beat.

CURIOUS RINGS IN A FIELD

Caused by the Peculiar Growth of Mushrooms.

The well-known circle in the pasture lands about six miles east of Helena, near the old overland stage road, and which has been a curiosity and a source of speculation for years, is identical with the fairy rings so common in some parts of England. There were formerly two of these rings, but one has entirely disappeared within the last few years. The remaining one is about 200 feet in diameter and forms a perfect circle.

The part forming the circle is about two yards wide and quite destitute of vegetation. Many theories have been advanced as to the cause of these rings. Some say that it is the result of lightning; others that a herd of buffalo, pursued by wolves, stopped and formed themselves into a circle as a means of defending their young and thus tramped out the grass.

These rings have attracted the attention of scientific men, and recent investigations have shown they are the result of the centrifugal development of certain kinds of gungi, among which is the common mushroom, which shows a tendency to grow in this manner. The spat where it has grown is unfitted for its continued nurishment, and the spawn extends outward to new soil, forming the circle.—*Helena Independent.*

Strength and Health.

If you are not feeling strong and healthy try Electric Bitters. If "La Grippe" has left you weak and weary, use Electric Bitters. This remedy acts directly on liver, stomach and kidneys, gently aiding those organs to perform their functions. If you are afflicted with sick headache you will find speedy and permanent relief by taking Electric Bitters. One trial will convince you that this is the remedy you need. Large bottles only 50c, at S. J. Hodgkinson's drug store.

To the People of Reno.

I have lived in your midst for twenty-three years. No person can say I have knowingly misrepresented facts, neither do I misrepeesent regarding Viavi. Husbands and fathers would have happier homes if the mothers and daughters were well. Come and make inquiry. I can show you hundreds of personal letters from those who have been cured, and my own renewed health will prove it also.

VIAVI CO.
MRS. B. E. HUNTER, Fourth St.

Will not Hang on Saturday.

Alpheus Vaughn, sentenced to be hanged at Austin on Saturday next, for the murder of the Lester boys, will not stretch hemp just yet, as the Supreme Court has granted a stay of execution until such time as an appeal can be made and determined. The Sheriff of Lander county was notified to that effect by Supreme Court Clerk Josephs, to-day by telegraph.—*Tribune.*

Guild Meeting.

The Guild meeting for work at the Rectory will be held Friday, instead of Thursday, at 2 P. M.

MARY W. EMERY,
Acting Secretary.

The *Silver State* says: "It is to be hoped that the next time Uncle Sam sends out his troops it will not be to aid a corporation, headed by such a hypocrite as 'Markee de Pullman'—the man who in Nevada and other States has run his palace cars over ten years without paying a cent of taxes or been assessed for the same."

"I want some SOZODONT," said he,
"Just out," the cunning druggist said,
"But here's some powder known to be
As good." The patron turned and fled,
Asking "Do you suppose I don't
Know nothing equals SOZODONT?"

When Baby was sick, we gave her Castoria.
When she was a Child, she cried for Castoria.
When she became Miss, she clung to Castoria.
When she had Children, she gave them Castoria.

Awarded
Highest Honors—World's Fair.
DR. PRICE'S CREAM BAKING POWDER
MOST PERFECT MADE.
A pure Grape Cream of Tartar Powder. Free from Ammonia, Alum or any other adulterant.
40 YEARS THE STANDARD.

BUSINESS LOCALS.

A fresh assortment of Heath & Milligan's superior mixed paints at McCullough's.

After shaving or exposure to cold use Mystic Balm, 25 cents. Pinniger's, Virginia St.

Lovers of a good cigar go to the Monarch and get one of Herman Hyman's Cuban Blossoms

Take your prescriptions to Pinniger's pharmacy, Virginia street. Pure drugs at lowest prices.

A new assortment of picture moulding artist materials and studies just received by McCullough.

Jack Godfrey serves a first-class meal and fresh oysters in every style at the Palace Restaurant. Meals at all hours.

Take your prescriptions to McCullough's no-commission drug store where you will get pure drugs at prices to suit the times.

Stationery, cutlery, notions, also gentlemen's underware and hats at A. Nelson's on Virginia street. Call and examine before purchasing elsewhere

LaGrippe.

During the prevalence of the grippe the past seasons it was a noticeable fact that those who depended upon Dr. King's New Discovery, not only had a speedy recovery, but escaped all of the troublesome after effects of the malady. This remedy seems to have a peculiar power in affecting rapid cures of La Grippe, but in all diseases of the Throat, Chest and Lungs, and has cured cases of Asthma and Hay Fever of long standing. Try it and be convinced. It won't disappoint. Free Trial Bottles at S. J. Hodgkinson's drug store.

Notice.

A meeting of the Democratic State Central Committee will be held at Carson City on Wednesday, July 25th, at 1 o'clock P. M. A full attendance is requested, as matters of importance will be brought before said meeting

H. HARRIS, Chairman.
JOHN O'TOOLE, Secretary. je28td

POSTPONED.

On account of the irregularity of running trains by the C. P. R. R. Co, the meeting of the Democratic State Central Committee, called for July 25th, is hereby postponed to Wednesday, August 15, 1894.

jy20td H. HARRIS, Chairman.

To Cleanse the System

Effectually yet gently, when costive or bilious, or when the blood is impure or sluggish, to permanently cure habitual constipation, to awaken the kidneys and liver to a healthy activity, without irritating or weakening them, to dispel headaches, colds or fevers use Syrup of Figs.

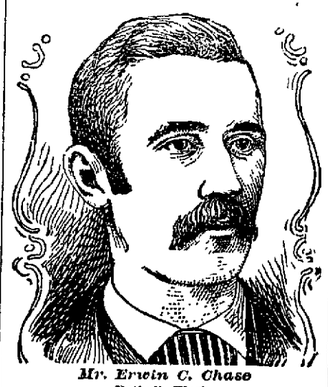

Mr. Erwin C. Chase
Bothell, Wash.

Insist upon HOOD'S

Read Mr. Chase's Experience with a Substitute

And the Glad Result of Taking HOOD'S.

"C. I. Hood & Co., Lowell, Mass.:

"Last March I had to give up work, 'completely worn out.' I felt tired all the time; had frequent headaches, and spells of dizziness; I had no appetite, and what little I did eat, distressed me terribly. My wife was feeling about the same. I went to the drug store, and called for Hood's Sarsaparilla. The druggist said he was out of Hood's, but that he could give me a medicine made from about the same formula, just as good. I bought a bottle and carried it home, and wife and I took it faithfully. That bottle was finished and we could see no improvement. A second and then a third bottle followed, when my wife declared she would take it no longer, as she believed she felt worse than she did before taking it. We put the third bottle away half full; and I went to the drug-store and got a bottle of Hood's Sarsaparilla, and a box of Hood's Pills. In less than a week

Hood's Sarsaparilla Cures

We Began to Improve.

We began to relish our food, and it didn't distress us as before. That tired worn-out feeling left us gradually, and after taking five bottles, we called ourselves well; and give Hood's Sarsaparilla the credit it deserves. Whenever I take a severe cold I always take three of Hood's Pills at night, and in the morning find my cold broken. Hood's Sarsaparilla and Hood's Pills are a complete medicine chest in themselves, and I heartily recommend them to everyone." ERWIN C. CHASE, Bothell, Washington.

Hood's Pills act easily, yet promptly and efficiently, on the liver and bowels. 25c.

FOR SALE,

A FEW VERY CHOICE, FULL BLOODED

POLAND-CHINA PIGS,

Pigged in April, and will at the present time weigh about 100 pounds each.

For particulars write box 447, Reno, Nevada, or see

GEORGE ALT.
aug8-d-w-tf

FURNITURE FOR SALE.

THE UNDERSIGNED WILL SELL CHEAP for cash household furniture, including cooking utensils, parlor furniture, beds, etc.

Call at residence on North Virginia street, opposite Stoll & Bird's store.

jy 26 M. O. WILLS.

THE

PALACE DRY GOODS AND CARPET HOUSE

Special This Week!

1,500 YARDS

FRENCH SATINES

In a Large Variety of Patterns,

18 CTS. PER YARD

Usual Price 25 Cents.

The Palace Dry Goods House

FINE AND RELIABLE GOODS SOLD CHEAP.

COUNTRY ORDERS RECEIVE PROMPT AND CAREFUL ATTENTION

BANK OF NEVADA.

M. D. FOLEY.....President
GEORGE RUSSELL.....Vice President
R. S. OSBURN.....Cashier

Daniel Meyer, of San Francisco; George Russell, of Elko; M. D. Foley A. G. Fletcher, J. N. Evans, C. C. Powning, and L. Abrahams, of Reno.

INTEREST PAID ON TIME DEPOSITS.

The Bank of Nevada, Reno, with a capital of $300,000, and liberal credit with bank and bankers, is better able than ever to transact a general banking business, and to accommodate the agricultural, stockraising and business interests of all customers, and the patronage of the people is respectfully solicited.

The Bank will pay interest on time deposits at the rate of 4 per cent, per annum. No charge for exchange on Pacific Coast business will be made to patrons.

The Bank will buy and sell exchange on San Francisco, New York, London, and all the principal cities in the United States, Canada, Europe, China and Japan.

Special rates will be given for France, Germany, Italy and Switzerland.

Stocks and bonds bought and sold on commission. The Bank is also agent for leading American and European Fire Insurance Companies.

SAFE DEPOSIT BOXES FOR RENT.

Prices according to size, varyingng from $3.00 to $12.00 per annum.

DIXON & BROTHER,

The Leading Butchers of Reno.

MEATS OF ALL KIND

At Wholesale and Retail.

Finest Beef, Pork, Muttor, Veal and Sausages Constantly on Hand. Also Ham, Bacon and Dried Beef.

Fancy Meats of all kinds put up in the finest style of the art, and delivered to any part of the City free of charge.

GIVE US A CALL

MARKET—Corner Commercial Row and Sierra Street, Reno.

C. GULLING, President.
WM HENRY Secretary

GEO. H. TAYLOR, Vice President.
FIRST NATIONAL BANK, Treasurer

RENO MILL AND LUMBER CO.

WHOLESALE AND RETAIL DEALERS IN

Rough and Dressed Lumber, Wood Turnings, Windows

Doors, Blinds, Mouldings, Pickets, Shingles and Packing Boxes

BEE MATERIAL OF ALL KINDS.

Wall Paper of Every Descriptio

Builders' Hardware, Paints, Oils, Glass, Etc.

NEWSPAPERARCHIVE®

PROFESSIONAL CARDS.

DENTISTRY.

DR. J. G. LEONARD, DENTIST.

Office, Real Estate and Investment Co's new building, Virginia Street, east side, Reno, Nevada.

Office hours from 9 A. M. to 5 P. M.

Extracting done at all hours.

Residence North Virginia Street, west side, between 8th and 9th streets. ap13tf.

C. D. VAN DUZER,

ATTORNEY - AT - LAW.

U. S. Land Attorney for Nevada.

Land and Mining Law a Specialty. Patents, Pensions and Indian Claims. Correspondence solicited.

Adress: "The Woodmont," Iowa Circle, deb20tf WASHINGTON, D. C.

DR. GEORGE FEE.

PHYSICIAN AND SURGEON.

☞ Special attention paid to diseases of the eye, ear, nose and throat and fitting of glasses.

Office hours, 8:30 A. M. to 12 M., 1 to 2:30 and 7:30 P. M. Sundays, 9 A. M. to 1 P. M

OFFICE—Room 7, First National Bank uilding. Residence, at Wm. Pinniger's. febtf.

DR. E. C. PHELPS.

DENTIST—OFFICE IN BANK OF NEVADA's new building, Reno, Nev.

☞ All operations in MODERN DENTISTRY skillfully executed at reasonable rates; satisfaction guaranteed.

* * * OFFICE HOURS—9 A. M. to 5 P. M.

DRS. W. A. and P. T. PHILLIPS.

PHYSICIANS AND SURGEONS.

OFFICE — New Nevada Bank Building, Rooms 3, 4 and 5.

DR. W. A. PHILLIPS—Office hours, 8 to 5 P. M. Residence, corner Front and Sierra streets.

DR. P. T. PHILLIPS—Office hours, 1 to 3 P. M. Special attention given to diseases of women. Residence on Third Street, between West and Chestnut.

We aim that one of us shall be at office all hours of the day.

BENJAMIN F. CURLER,

ATTORNEY-AT-LAW.

DISTRICT ATTORNEY
—OF—
WASHOE COUNTY.

☞ OFFICE AT COURTHOUSE.

WM. WEBSTER,

ATTORNEY-AT LAW

RENO, NEVADA.

OFFICE — First National Bank Building, up stairs. jan

T. K. STEWART.

SURVEYOR AND CIVIL ENGINEER.

UNITED STATES MINERAL DEPUTY.

OFFICE —Virginia street Reno, Nev. jan1

DR. H. H. HOGAN,

PHYSICIAN AND SURGEON.

Office hours from 9 A. M. to 5 P. M. daily Office and residence on Center street, near First, Reno, Nevada. jy'6tf

H. L. FISH,

NOTARY PUBLIC AND CONVEYANCER

☞ Deeds and other papers drawn and knowledgments taken at reasonable rates.

OFFICE—In First National Bank.

D. W. RULISON, D. D. S

DENTIST.

OFFICE—Powning Building, Virginia St., Reno, Nevada.

ROBT. M. CLARKE

ATTORNEY-AT-LAW.

RENO OFFICE — Virginia street, in Powning's new building.

CHAS. A. JONES,

ATTORNEY-AT-LAW.

RENO, NEVADA

au 8-91tf

H. B. MAXSON, C. E

UNITED STATES DEPUTY MINERAL Surveyor for Arizona and Nevada.

OFFICE—Courthouse, Reno, Nev. my1tf

C. A. NORCROSS.,

NOTARY PUBLIC AND TYPEWRITER

Office with Baker, Wines & Dorsey, First National Bank Building. Typewriting done at reasonable rates. jy18tf

R. DODGE, Reno, Nevada. W. N. GOODWIN, Susanville, Cal.
J. N. GOODWIN, Quincy, Cal.

GOODWIN & DODGE.

ATTORNEYS - AT - LAW,

RENO, NEVADA.

Office—Bank of Nevada Building

☞ Practice in all Courts of Nevada and California. nov20tf

DENTISTRY.

DR. H. A. FREDRICK, FORmerly of Virginia City, graduate of the Leipsig and Berlin Dental Colleges, has permanently located in Reno, and can be found at his dental parlors,

FIRST NATIONAL BANK BUILDING,
ROOMS 13 AND 14.

Dr. Fredrick has a complete outfit of the latest improved instruments, and will guarantee to do nothing but the best of work. jel

THOS. E. HAYDON,

ATTORNEY-AT-LAW.

Office Powning's Building

RUSS HOUSE

J. SULLIVAN, - - - - Proprietor.

THIS HOTEL IS WITHIN HALF A MINute's walk from the three railroads centering in Reno; fireproof hard finished and elegantly furnished thoroughout, with rooms to suit all purses.

Finest of wines, Liquors and Cigars constantly in stock. Call and be convinced and Owen comes again n1095

A STRANGE INSCRIPTION.

Domestic Traits of a Wife Fully Set Forth on a Tombstone.

The following is the inscription on a monument erected in Horsley Down churchyard, in Cumberland, England:

Here lie the ashes of
THOMAS BOND AND MARY, HIS WIFE.
She was temperate, chaste and charitable,
But
She was proud, peevish and passionate.
She was an affectionate wife and a tender mother,
But
Her husband and child, whom she loved, seldom saw her countenance without a disgusting frown,
Whilst she received visitors whom she despised with an endearing smile.
Her behavior was discreet toward strangers,
But
Imprudent in her family.
Abroad her conduct was influenced by good breeding,
But
At home by ill temper.
She was a professed enemy of flattery and was seldom anxious to praise or commend,
But
The talents in which she principally excelled
Were differences of opinion and discovering flaws and imperfections.
She was an admirable economist,
And without prodigality
Dispensed plenty to any person in her family,
But
Would sacrifice their eyes to a farthing candle
She sometimes made her husband
Happy with her good qualities,
But
Much more frequently miserable with her many failings,
Insomuch that in 30 years' married life
He often lamented that,
Maugre all her virtues,
He had not on the whole enjoyed two years of matrimonial comfort.
At length,
Finding she had lost the affection of her husband as well as the regard of her neighbors, family disputes having been divulged by servants,
She died of vexation July 29, 1763,
Aged 48 years.
Her wormout husband survived her four months and two days and departed this life
November 28, 1763,
In the 54th year of his age.
William Bond, brother to the deceased, erected this stone as a
Weekly monitor to the wives of this parish,
That they may avoid the infamy of having
Their memories handed down to posterity
With a patchwork character.

The above is cited in Wharton & Stille's Medical Jurisprudence under the head of "Oikeiomania," or morbid state of domestic affections. Under the same head is the case of Frederick William of Prussia and others, which are sometimes cases of insanity.

MEN HAVE "FUNNY WAYS" TOO.

A Woman, on Behalf of Her Sex, Asks Some Unanswerable Questions.

The little peculiarities of women are a fruitful topic with some masculine writers. They continually rush into print with such questions as: Why does a woman always want to know if her hat is on straight? Why does she keep you waiting 10 minutes after she's declared she's all ready? Why does she do this, that and the other? Here's a counter blast from a woman writer: Why does a man always have lengthened and often profane interviews with his collar button? It looks like an offensive sort of an article to an outsider. Why does he rush through his dressing and throw everything all over the room because he's in such a hurry—he "knows he'll be late"—and then spend a good five minutes filling and lighting his pipe? Why does he never put together and fold up a newspaper? Why, when a pretty girl praises another man's "charming manners," does he say the girl is "soft?" Why does he declare that handsome and popular young actors are "sticks?" Why can he never, by any possibility, find anything he is sent to look for in closet or drawer? Why is his headache or toothache so much worse than anybody else's ever was? Why is it always his liver that does not work instead of the welsh rabbit and mince pie that have worked? Why will he go out after a rain without overshoes and then preach about the vanity of women? Why does it rain too hard to go to church, but not too hard to go to a dinner or theater or club on any succeeding stormy day? Why does he suppose, when he notes women's "funny ways," that women are not at the same time noticing his own funny ways?—New York Journal.

For a Money Metal.

A scientist suggests the use of an alloy of gold and aluminium for the making of money. He says that counterfeiting would be almost impossible, as the only alloy which can be made successfully consists of 78 parts of gold to 22 of aluminum. The product is said to be of a beautiful purple color, with ruby reflections that cannot be imitated.

Children Cry for Pitcher's Castoria.

Why Does She Always Do It?

"Did you ever notice a woman mailing a letter?" asked a postman, who was talking to an acquaintance on the street car. "Well, I don't care who she is, whether she's your wife or mother, she'll go up to the mailbox just as if it was an infernal machine, look all around, and drop that letter in as if she wouldn't have anybody see her for the world. That's why some man will always step up and offer to help her; he thinks she wants assistance. It's the same if a woman hands a letter to a postman—she'll act as if she hates to have it go out of her hands."

"How do you account for it?"

"I don't try to account for it. It's like the way most women pay their car fare—as if they were most surprised to death at having to pay it at all, and then hanging on to it till the conductor drags it away. I guess it may be for the reason that girls aren't raised like boys to do things offhand in a business way. But it's so anyway."—Detroit Free Press.

Hill's Famous Phrase.

David B. Hill's famous phrase, "I am a Democrat," with which he began a famous campaign speech in Brooklyn some years ago, was suggested to him by a tipsy acquaintance named Charlie Fulton. Hill was walking his floor at Albany, cudgeling his brains for an introduction to his coming speech. Between his hiccoughs Fulton exclaimed, "Dave, you go down to Brooklyn, raise your right arm and say, 'I am a Democrat.'" The suggestion was adopted and proved to be a capital stroke.—Chicago Tribune.

TESTIMONIALS published in favor of Hood's Sarsaparilla are entitled and worthy of confidence as from your most trusted neighbor.

BALD HEADS!

What is the condition of yours? Is your hair dry, harsh, brittle? Does it split at the ends? Has it a lifeless appearance? Does it fall out when combed or brushed? Is it full of dandruff? Does your scalp itch? Is it dry or in a heated condition? If these are some of your symptoms be warned in time or you will become bald.

Skookum Root Hair Grower

is what you need. Its production is not an accident, but the result of scientific research. Knowledge of the diseases of the hair and scalp led to the discovery of how to treat them. "Skookum" contains neither minerals nor oils. It is not a Dye, but a delightfully cooling and refreshing Tonic. By stimulating the follicles, it stops falling hair, cures dandruff and covers bare or bald heads.

☞ Keep the scalp healthy, and free from irritating eruptions by the use of Skookum. It cures eczema, tetter, itch, and prevents baldness. If druggist cannot supply you send direct to us, and we will forward express paid, on receipt of price, $1.00 per bottle; 6 for $5.00. Soap, 25c.

TRADE MARK Registered.

THE SKOOKUM ROOT HAIR GROWER CO.
57 South Fifth Avenue, New York, N. Y.

RENO * JOCKEY * CLUB ASSOCIATION.

The district comprising Modoc, Sierra, Lassen, Plumas, Inyo and Mono Counties in California; Grant and Lake Counties in Oregon, and the State of Nevada.

$4,000 IN PURSES.

—The First Meeting Will be Held at—

Reno, - - - Nevada,

September 10, 11, 12, 13, 14, 1894.

FIVE DAYS OF RACING EVENTS.

OFFICERS AND DIRECTORS.

J. R. BRADLEY, President. A. A. EVANS, Vice President.
N. W. ROFF, Secretary.
AL. WHITE, R. W. PARRY, G. H. CUNNINGHAM.

SPEED PROGRAMME:

First Day—Monday, September 10.

No. 1—Running, ½ mile and repeat; purse, $175.

No. 2—Pacing and trotting; 2:25 class; purse, $200.

No. 3—Running; ⅞ mile dash; purse, $200.

Second Day—Tuesday, Sept. 11

No 4.—Running; ⅞ mile dash; purse, $175.

No. 5.—Trotting and Pacing; best two in three; for three-year-olds and under; purse, $175.

No. 6—Running, handicap mile dash; free-for-all; purse, $200.

No. 7—Running; ¼ mile dash; purse, $100.

Third Day—Wednesday, Sept. 12.

No. 8—Running, ¾ mile dash; purse, $175.

No. 9—Trotting and Pacing; 2:34 class; purse, $200.

No. 10—Running; ½ mile dash; purse $125.

Fourth Day—Thursday, Sept. 13.

No. 11—Running; ⅞ mile dash; free-for-all; purse, $200.

No. 12—Trotting and Pacing; two in three; for three-year-olds and under; purse, $175.

No. 13—Running; 5/8 mile dash; purse, $150.

Fifth Day—Friday, Sept. 14.

No. 14—Running; handicap mile dash; free-for-all; purse $200.

No. 15—Running; ½ mile and repeat; purse, $150;

No. 16—Trotting and Pacing; free-for-all district; purse, $200.

No. 17—Trotting and Pacing; two in three; for two-year-olds; purse, $150

☞ Trotting and Pacing—3-minute class, on first day; purse, $150.

SPECIAL RACES

Will be arranged by the Directors.

A Bicycling Stake Will be Offered

RULES AND CONDITIONS.

1—Races to begin at 1 o'clock P. M. sharp.

2—Entries for running races must be made two days preceding the races, before 8 o'clock P. M.

3—National Trotting Association rules to govern trotting and pacing races.

4—No horse is qualified to be entered in any district race that has not been owned and kept in the district five months prior to the day of the race.

5—Pacific Coast Blood Horse Association rules to govern running races where they do not conflict with these conditions.

6.—All running purses divided at the rate of 60 per cent. to the first, 30 per cent. to the second, and 10 per cent. to the third.

7—All trotting and pacing purses divided into four moneys, viz: 50, 25, 15 and 10 per cent.

8—Nominations for trotting and pacing races must be made to the Secretary on or before the 1st day of September, 1894.

9—Any person not intending to start his horse must notify the Secretary in writing on or before 8 o'clock the evening previous to the day of the race.

10—Horses entered in purses can only be drawn by consent of the Judges.

11—In all races five or more to enter and three or more to start, but the Board reserves the right to hold a less number than five to fill by the withdrawal of a proportionate amount of the purse.

12—Ten per cent. entrance to all races must be paid to the Secretary prior to weighing the jockeys out.

13—In all handicaps weights to be announced at 1 o'clock in the afternoon previous to the day of the race. Declaration at 6 P. M.

14—For a walk-over in any race a horse will only be entitled to its own entrance fee.

15—Where less than the required number of starters appear they may contest for the entrance money, to be divided as follows: 66⅔ to the first and 33⅓ to the second.

16—The Board reserves the right to change the order of any day's races.

17—The Board reserves the right to allow in all running races from 5 to 15 pounds less than the scale weight.

All Entries are to be Addressed to
N. W. ROFF, Secretary.

HAVE YOUR PRINTING

—DONE AT THE—

Journal Job Office

TREASURER'S REPORT.

RENO, Nev., June 30, 1894.

To the Hon. Board of County Commissioners, for Washoe county, Nevada:

I herewith submit my report as County Treasurer of said county for the quarter ending June 30, 1894, as follows:

Balance on hand March 31, 1894 .....$37,961 89

RECEIPTS.

Received during month of April 1894	$1,903 78
" " " May "	2,721 76
" " " June "	2,008 61
Total receipts for quarter	$6,634 15
Total	$39,596 04

DISBURSEMENTS.

Disbursements for month of April 1894	$6,762 24
" " " May 1894	7,069 31
" " " June 1894	8,302 08
Total disbursements for quarter	$22,113 63
Balance on hand June 30, 1894	$17,482 41

In the following funds, viz:

State	$35 25
Officers' Salary	1,658 93
General	3,503 86
Contingent	25 85
Bond	220 83
Reno School	7 00
Reno Incorporation	1,284 83
Reno Park	13 25
University Bond	6 90
Wadsworth Fire bonds	122 50
General school fund	120 00
School District No 1, Franktown	11 58
do do do 3, Washoe	147 06
do do do 5, Mill Station	15 77
do do do 6, Glendale	122 86
do do do 7, Verdi	391 79
do do do 9, Huffakers	122 32
do do do 10, Reno	8 240 14
do do do 11, Wadsworth	221 94
do do do 13 Browns	135 10
do do do 14, North Truckee	453 53
do do do 16, Peavine	240 97
do do do 16, Winnemucca	22 84
do do do 17, Pyramid	107 76
do do do 18, Spanish Springs	151 43
do do do 19, Anderson	142 52
do do do 20, Red Rock	18 18
do do do 21, Bonhama	15 69
do do do 22, Laughtons	170 37
do do do 24, Buffalo	6 76
Total	$17,482 41

D. B. BOYD, County Treasurer

COUNTY AUDITOR'S REPORT

AUDITOR'S OFFICE, WASHOE COUNTY, RENO, Nevada, July 2, 1894.

To the Board of Commissioners of Washoe County, Nevada:

In accordance with law I submit my statement of the financial condition of Washoe county for the quarter ending June 30, 1894:

Cash in Treasury March 31, 1894 ....$32,961 89

RECEIPTS:

Fees from county officers	$1,496 49
Gaming licenses	591 66
County licenses	2 230 75
Town licenses	1,042 75
Dog licenses	15 00
Del. taxes, 1893, and cos's.	11 85
Personal Property coll. Assessor	894 31
Poll tax Collections	330 00
Fees returned by Justice	9 50
Penal fines, Justice Court	1 00
	$6,634 15
Total	$39,596 04

EXPENDITURES:

Nevada State fund	$892 86
Salary fund	3 062 95
General fund	4,246 08
Indigent sick fund	2,066 77
General road fund	22 40
Agricultural bonds fund	150 00
Reno Incorporation fund	3,152 59
Reno park fund	46 75
School District No. 1	65 75
do do do 3	231 10
do do do 5	274 93
do do do 6	26 95
do do do 7	480 06
do do do 9	310 31
do do do 10	4,119 01
do do do 11	787 74
do do do 13	70 00
do do do 14	299 15
do do do 15	66 90
do do do 17	140 00
do do do 18	167 40
do do do 19	180 00
do do do 20	330 00
do do do 21	57 00
do do do 22	174 00
do do do 23	323 85
	$22,113 63
Cash in Treasury June 30, 1894	$17,483 41

LIABILITIES.

Bridge bonds	$3,000 00
Agricultural bonds	5,000 00
Claims on General fund	22 50
" " Contingent fund	34 72
" " Indigent sick fund	19 00
" " General road fund	2,479 49
" " Reno Incorporation fund	27 00
" " School Dist. 14 fund	41 73
	$10 620 44

Respectfully,
JNO B WILLIAMS,
Co Auditor.

REPORT OF THE CONDITION

—OF THE—

Bank of Nevada.

RESOURCES.

Loans and Discounts	$330,611 37
Cash on Hand	80,595 21
Collections in Transit	1,525 87
Real Estate (Bank building)	32,211 84
Furniture and Fixtures	7,107 59
Current Expenses and Taxes Paid	11,129 07
Stamps	185 13
Total	$113,387 05

LIABILITIES.

Capital Stock paid up	$150,000 00
Surplus Fund	35,000 00
Due Banks and Bankers	18,414 01
Undivided Profits	4,217 60
Interest commission & exchange	32,375 48
Certificates of Deposit	19,765 00
Individual Deposits subject to ch'k	154,114 96
Total	$413,387 05

We hereby certify the above to be a correct statement of the condition of the Bank of Nevada at the close of business April 30, 1894.

M. D. FOLEY, President.
R. S. OSBURN, Secretary. my1tf

TIMBER LAND NOTICE.

UNITED STATES LAND OFFICE, SACRAMENTO, Cal, July 18, 1894.

NOTICE IS HEREBY GIVEN THAT IN compliance with the provisions of the act of Congress of June 3, 1878, entitled "An act for the sale of timber lands in the States of California, Oregon, Nevada and Washington Territory," Jacob L. Allenbach of Reno P. O., county of Washoe, State of Nevada, has this day filed in this office his sworn statement No. 1490, for the purchase of the S ½ of SW ¼ & S ½ of SE ¼ of Section No. 2, in Township No. 19 N, Range No. 17 E, and will offer proof to show that the land sought is more valuable for its timber or stone than for agricultural purposes, and to establish his claim to said land before the Register and Receiver of this office at Sacramento, Cal., on Saturday, the 20th day of September, 1894.

He names as witnesses: Capt. J. H. Roberts of Sacramento, Cal; R. L. Fulton of Reno, Nevada; James Mayberry of Reno, Nevada, and J. P. Foulks of Verdi, Nevada.

Any and all persons claiming adversely the above described lands are requested to file their claims in this office on or before said 20th day of September, 1894.

THOMAS FRASER, Register.
jy21td

PROBATE NOTICE.

IN THE DISTRICT COURT OF THE STATE of Nevada, in and for Washoe county—In the matter of the estate of Wm. L. Needham, deceased

In pursuance of an order of this court made and entered on the 1st day of August, 1894, notice is hereby given that on

Saturday, the 11th day of August, 1894,

At 10 o'clock of said day, at the court-room of this court, at Reno, county of Washoe, Nevada, has been appointed as the time and place for hearing the application of Mary H. Needham, praying that a document now on file in this court purporting to be the last will and testament of Wm. L Needham, deceased, be admitted to probate, and that letters testamentary be issued thereon to said Mary L. Needham, who is named therein as executrix. At which time and place all persons interested may appear and contest the same

Attest: O. EVANS, Clerk.
T. V. JULIEN, Atty.
August 4, 1894-td

SOCIETIES

F. & A. M.

RENO LODGE No. 13, F. & A. M., MEETS at Masonic Hall, Reno, Nevada, on the second Saturday of each month at 8 o'clock P. M. All sojourning brethren are respectfully invited to attend. S. M. JAMISON, Secretary. jy12tf

A. O. U. W.

NEVADA LODGE, NO. 5, A. O. U. W., meets every Tuesday night at 7:00 o'clock in Masonic Hall. Visiting brothers cordially invited to attend. T. M. BRANTON, M. W.
E. W. TAYLOR, Recorder. aug23m

Amity Lodge, No. 8, K. of P.

THE REGULAR MEETINGS OF AMITY Lodge, No. 8, K. of P., Knights of Pythias are held in Masonic Hall every Friday evening commencing at 8 o'clock sharp. All knights in good standing are fraternally invited to attend. By order of the Chyncellor Commander. S. J. HODGKINSON, K. of R. & S. oct29tf

Truckee Lodge, No., 14. I. O. O. F.

TRUCKEE LODGE, NO. 14, I. O. O. F., meet in their new hall west side Sierra St. near the Golden Eagle Hotel, Reno, Nevada, every Wednesday evening at 8 o'clock. Punctual attendance of members is requested. Visiting members in good standing are cordially invited to attend.

PHILIP JACOBS, N. G.
J. V. PEERS, Secretary.

NOTICE OF SALE.

IN THE DISTRICT COURT OF THE State of Nevada, in and for the County of Washoe.

In the matter of the estate of John Ghiglieri, deceased.—Notice is hereby given that in pursuance of an order of the District Court of the State of Nevada, in and for the County of Washoe, made on the 11th day of July, 1894, in the matter of the estate of John Ghiglieri, deceased, the undersigned, the executrix and executor of the said estate, will sell at public auction to the highest bidder for cash, gold coin of the United States, and subject to confirmation by said court, on

Wednesday, the 8th day of August, 1894, at 12 o'clock, M.,

In front of the Court House in Reno, Washoe county, State of Nevada, all the right, title, interest and estate of the said John Ghiglieri at the time of his death, and all the right, title and interest that the said estate has by operation of law or otherwise acquired other than that or in addition to that of the said John Ghiglieri at the time of his death, in and to all those certain lots, pieces or parcels of land situate, lying and being in the County of Washoe and State of Nevada, and bounded and described as follows, to wit:

All of those certain lots, pieces or parcels of land situated, lying and being in the County of Washoe, State of Nevada, commencing at a point 919 feet due south of the SW corner of the NW¼ of section 8, T. 18 N., R. 20 E., thence S. thirty degrees, forty-five minutes W. 2047 feet; thence E. 1032 feet to the SW corner of section 3, aforesaid, thence N. 1767 feet to the place of beginning, containing 20 93 acres in Section 7 in said Township and Range, also commencing at a point 919 feet south from the SW corner of the NW¼ of said Section 8; thence south 447 feet to the NW corner of the SW¼ of SW¼ of said section 8, thence east 940 feet to a point on a line parallel with the course of the V. & T. R. R. track and 30 feet westerly from its center; thence N. twenty-seven degrees, thirty minutes W. 1130 feet to intersection of the V. & T. R. R. with the Reno and Virginia wagon road; thence N. sixty-three degrees, forty five minutes W. 60 feet along the south line of said wagon road to the corner of Huffaker's fence; thence S. 29 degrees 30 minutes W. and along Huffaker's southerly fence 747 feet to place of beginning, containing 13.93 acres in Section 8 in said Township and Range; also the SW ¼ of the SW ¼ of said Section 8 in said Township and Range, containing 40 acres, reserving from this conveyance the right of way of the V. & T. R. R. through said forty-acre tract of 1.36 acres, more or less, as now occupied by its track, Pacific Wood, Lumber and Flume Company, conveyed by deed, dated February 29, 188 8 to Giovanni Picetti et al.; also the NW ¼ of the NW ¼ of Section 17, T. 18 N. R. 20 E., M. D. B. and M., containing 40 acres, more or less.

That said real property will be sold subject to a certain bond for a deed given by the said John Ghiglieri to Dominico Pezzi and Nicol. Ginnochio, dated the 4th day of February, 1893, and recorded at pages 431-2 3 of Book B, bonds and agreements, records of Washoe county, Nevada.

MARY GHIGLIERI,
Executrix, and
GASPARO GHIGLIERI,
Executor of said estate.
jy17

PARK PENNYROYAL PILLS.

The celebrated Female Regulator are perfectly safe and always reliable For all irregularities, painful menstruations, suppressions, etc., they never fail to afford a speedy and certain relief. NO EXPERIMENT but a scientific and positive relief adopted only after years of experience. All orders supplied direct from our office. Price per package, $1 00 or six packages for $5 00, by mail postpaid EVERY PACKAGE GUARANTEED. Pamphlets (sealed) four cents. All correspondence strictly confidential.

PARK REMEDY CO., Boston, Mass.

SOLE TRADER'S NOTICE.

NOTICE IS HEREBY GIVEN THAT MRS Louise Frey wife of Joseph Frey, of Washoe county, Nevada, intends to, and will make application to the District Court of the State of Nevada, in and for Washoe county, on

Wednesday, the 1st day of August, 1894,

Or as soon thereafter as she can be heard, for an order of said court permitting her to carry on business in the county of Washoe State of Nevada, in her own name and on her own account, pursuant to the laws of the State of Nevada in said cases made and provided.

The nature and character of the business she intends to carry on is buying and selling real estate and personal property, stock raising and engage in the business of farming in all its branches. LOUISE FREY.

Dated Reno, Nevada, July 2, 1894. 4w

FOR 25 CTS.

In Postage, we will send A Sample Envelope, of either WHITE, FLESH or BRUNETTE —OF— POZZONI'S POWDER.

You have seen it advertised for many years, but have you ever tried it?—If not,—you do not know what an Ideal Complexion Powder is.

POZZONI'S

besides being an acknowledged beautifier, has many refreshing uses. It prevents chafing, sun-burn, wind-tan, lessens perspiration, etc. in fact it is a most delicate and desirable protection to the face during hot weather. It is Sold Everywhere. For sample, address J. A. POZZONI CO. St. Louis, Mo.

MENTION THIS PAPER.

MISCELLANEOUS.

A CERTAINTY OF SUCCESS.

WE will construct and equip a iron bronze or nickel-steel foundry or bauxite aluminum reduction plants of any capacity desired, for any responsible party furnish cupola, refining furnace, all machinery, tools and erect the necessary buildings We will operate the plant ten to thirty days and turn it over in proper working order under guarantee of satisfactory results as to capacity, quality of products and cost, the loss to be ours in case of failure.

Why experiment when you can have a certainty?

☞ All questions on metals, furnace or analytical work will be readily and conclusively solved by corresponding with or visiting us.

The Hartsfeld Furnace and Refining Co (Incorporated)

Engineers and Contractors for Nickel-Steel Foundry equipments and Reduction Works.

Estimates Furnished on Application.

(Established 1883)

Office and Works:
NEWPORT, KY.,
Two miles from Cincinnati, O.

Branch Offices and Depots—Judson Mfg. Co, San Francisco, Cal.; Lomer & Rose, Montreal and Toronto, Can.; D. W. C. Carroll & Co., Pittsburg, Pa.; Hatfield Steel Foundry Co, England; George Crenshaw, Henderson, N. C.; La Rue Hardware Co., Kansas City, Mo.; Frank D. Espy, 145 Broadway, N. Y.; Four-by Supply Co., Boston, Mass.; Arch'd Bain & Son, Iron Mongers, Glasgow, Scotland. de29tf

NEW DISCOVERIES of Silver, Gold and copper ores, Nickel, Cobalt, Lead, Zinc Antimonial silver, Bauxite, &c. Abandoned mines will receive far better financial assistance by visiting or corresponding with THE HARTSFELD FURNACE AND REFINING CO, NEWPORT, KY., who are practical German mining Engineers and Contractors. All questions on Metals, Ores and their best practical methods of treatment readily and conclusively solved. Why experiment when you can have a certainty?

VALUABLE MINERAL ORE DEPOSITS now idle for want of funds to develop, can find practical and financial assistance by corresponding with Hartsfeld German Mining Syndicate, Newport, Ky.

SHERIFF'S SALE.

P. L. FLANIGAN, PLAINTIFF, VS. WILliam H. Calligan and Jane A. Calligan, defendants.—Decree of foreclosure.

Under and by virtue of an order of sale, and decree of foreclosure and sale, issued out of the District Court of the State of Nevada, for Washoe county, on sixteenth day of June, A. D. 1894, in the above entitled suit, wherein P. L. Flanigan, the above named plaintiff, obtained a judgment and decree of foreclosure and sale against Wm. H. Calligan and Jane A. Calligan, defendants, on the twelfth day of June, A. D 1894, for the sum of six thousand, four hundred and 11-100 dollars, together with interest on $5,650 thereof from January 12th, 1894, til paid at the rate of ten per cent. per annum, and $300 attorney's fees, and accruing costs and interest, I am commanded to sell all the right, title and interest of the said defendants, William H. Calligan and Jane A. Calligan, in and to following described real estate, lands, property and premises, situate, lying and being in the county of Washoe, State of Nevada, viz:

The SW ¼ of SE ¼ of Sec 4, T 29 N R 20 E, M D B & M, and SE ¼ of SW ¼ of Sec 8, and SW ¼ of Sec 9, and NE ¼ of NE ¼ and NE ¼ of NW ¼, and lots one, two, three and four in Sec 18, and NW ¼ of NE ¼ of Sec 19, and E ½ of NE ¼ and SW ¼ of NE ¼ of Sec 21, and NW ¼ of NE ¼ and NE ¼ of SE ¼ of Sec 28, and NW ¼ of NE ¼ of Sec 29, and NW ¼ of NE ¼ of Sec 30, in T 20, N R 20 east; and NW ¼ of SW ¼ of Sec 11, SW ¼ of SE ¼ and lot 3 in Sec 13, and W ½ of SW ¼ and NW ¼ of NW ¼ of Sec 26, and SE ¼ of NE ¼ of Sec 27, and NW ¼ of NW ¼ of Sec 35, in T 21, N R 24 E, and lot one in Sec 18, and SE ¼ of NW ¼ and lots one and eight in Sec 19, T 24, N R 21 east, and SW ¼ of NW ¼ and lot four in Sec one, T 24, N R 19 east, and E ½ of E ½ of Sec 15, and W ½ of SW ¼ and SE ¼ of NE ¼ of Sec 36, and the following described and bounded piece of land, to-wit: Beginning in Hardscrabble Canyon, in the mountains on the west side of Pyramid Lake, and two and one half miles west from the lake, at a post marked "W 1, S E corner;" whence the lone pyramid bears N 18 degrees east, and north peak of island bears N 83 degrees east, and running thence up canyon as follows, to-wit: South 40 degrees W 18 chains; thence south 18 degrees W 47 chains; thence north 78 degrees W 17 chains; thence north 78 degrees W 19 chains, to a post marked "W 5 S W corner;" thence across canyon north 23 degrees east 11 chains to a post marked "W-6 N W corner;" thence down north side of canyon, south 48 degrees east 6 chains; thence south 65¼ degrees east 26 chains; thence north ¼ degree east 11 chain; thence south 83¼ degrees east 51 chains; thence north 63½ degrees east 14 chains; thence south 19 degrees east 5 chains and 75 links to the place of beginning; containing 227 21-100 acres, in T 25, N R 19 E; all of which lands are E, M D B M. Also the water, water ditches and all appliances used in and about the lands in Hardscrabble Canyon; also all water and water ditches used upon any of the lands above mentioned and described for irrigation or for other purposes thereon. Also such rights and privileges as has been enjoyed or in any way or manner connected with said lands or with the use thereof. Also that certain ditch and canal styled Whitehead Ditch, connected with the lands above described in Hardscrabble Canyon, and all the water therein flowing and to flow, together with the appurtenances to said lands and water and water rights and water ditches.

Now, therefore, public notice is hereby given that on

Saturday, the 14th day of July, 1894,

At 10 o'clock A. M. of said day, in front of the Court-house door of the county of Washoe, I will, in obedience to said order of sale and decree of foreclosure and sale, sell the above described property, or so much thereof as may be necessary to satisfy said judgment with interest, costs, etc., to the highest and best bidder, for gold coin of the United States.

W. H. CAUGHLIN,
Sheriff of Washoe County.

Dated June 19, 1894. td

POSTPONEMENT.

The sale of the premises mentioned and described in the above notice of sale has been adjourned until Saturday, July 21, 1894, upon which day a sale of said premises will be made according with said notice, at the time of the day and at the place mentioned in the notice.

W. H. CAUGHLIN,
Sheriff of Washoe County.

July 14, 1894.

POSTPONEMENT.

The sale of the premises mentioned and described in the above notice of sale has been adjourned until Mon day, July 30, 1894, upon which day a sale of said premises will be made according with said notice, at the time of the day and at the place mentioned in the notice.

W. H. CAUGHLIN,
Sheriff of Washoe County

July 21, 1894.

POSTPONEMENT.

The sale of the premises mentioned and described in the above notice of sale has been adjourned until Saturday, August 4, 1894, upon which day a sale of said premises will be made according with said notice, at the time of the day and at the place mentioned in the notice.

W. H. CAUGHLIN,
Sheriff of Washoe County.

July 30, 1894.

POSTPONEMENT.

The sale of the premises mentioned and described in the above notice of sale has been adjourned until Saturday, August 11, 1894, upon which day a sale of said premises will be made according with said notice, at the time of the day and at the place mentioned in the notice.

W. H. CAUGHLIN,
Sheriff of Washoe County.

August 4, 1894.

NewspaperARCHIVE® NewspaperARCHIVE®